

FRONT ELEVATION.

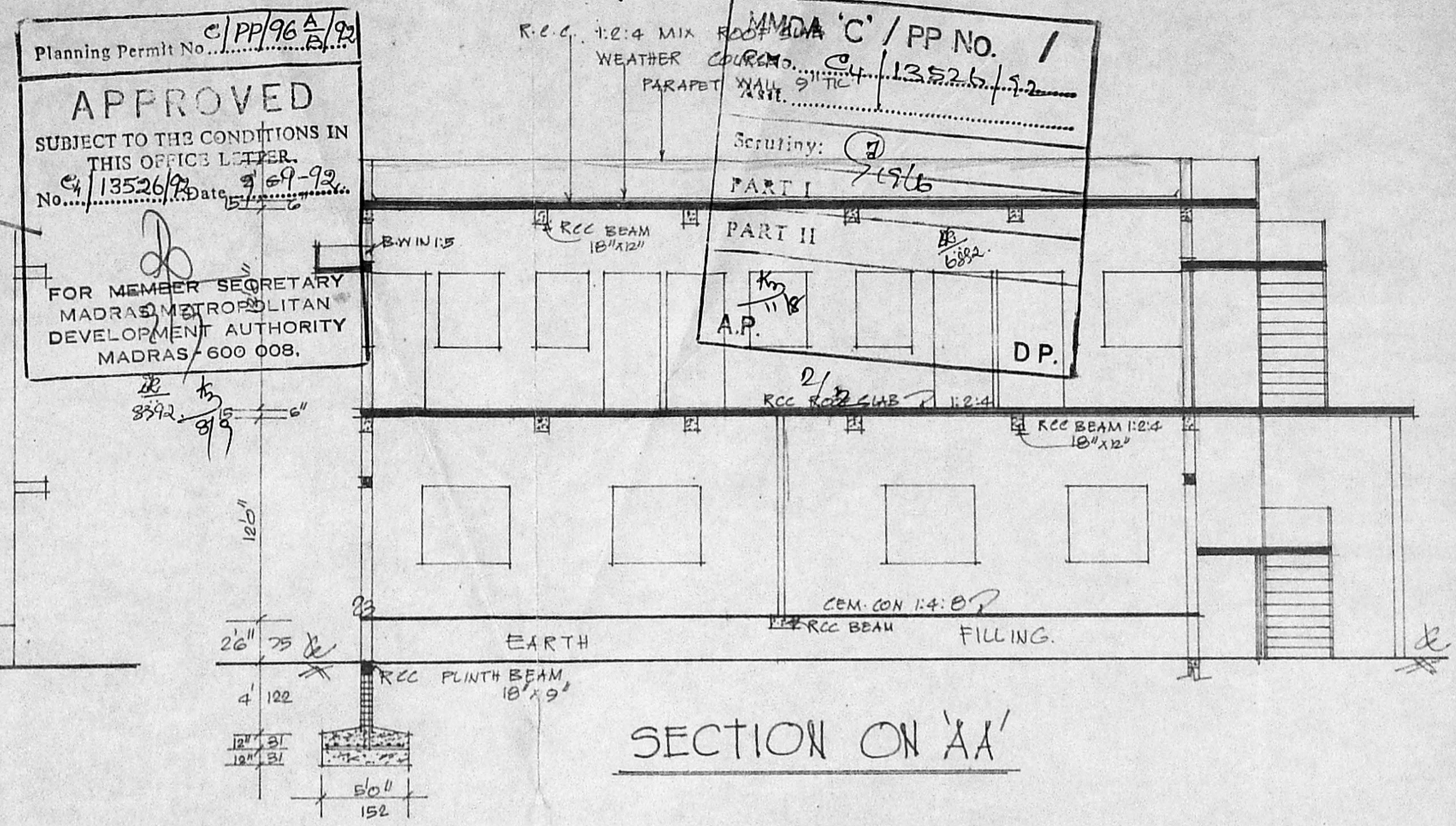

SECTION ON 'AA'

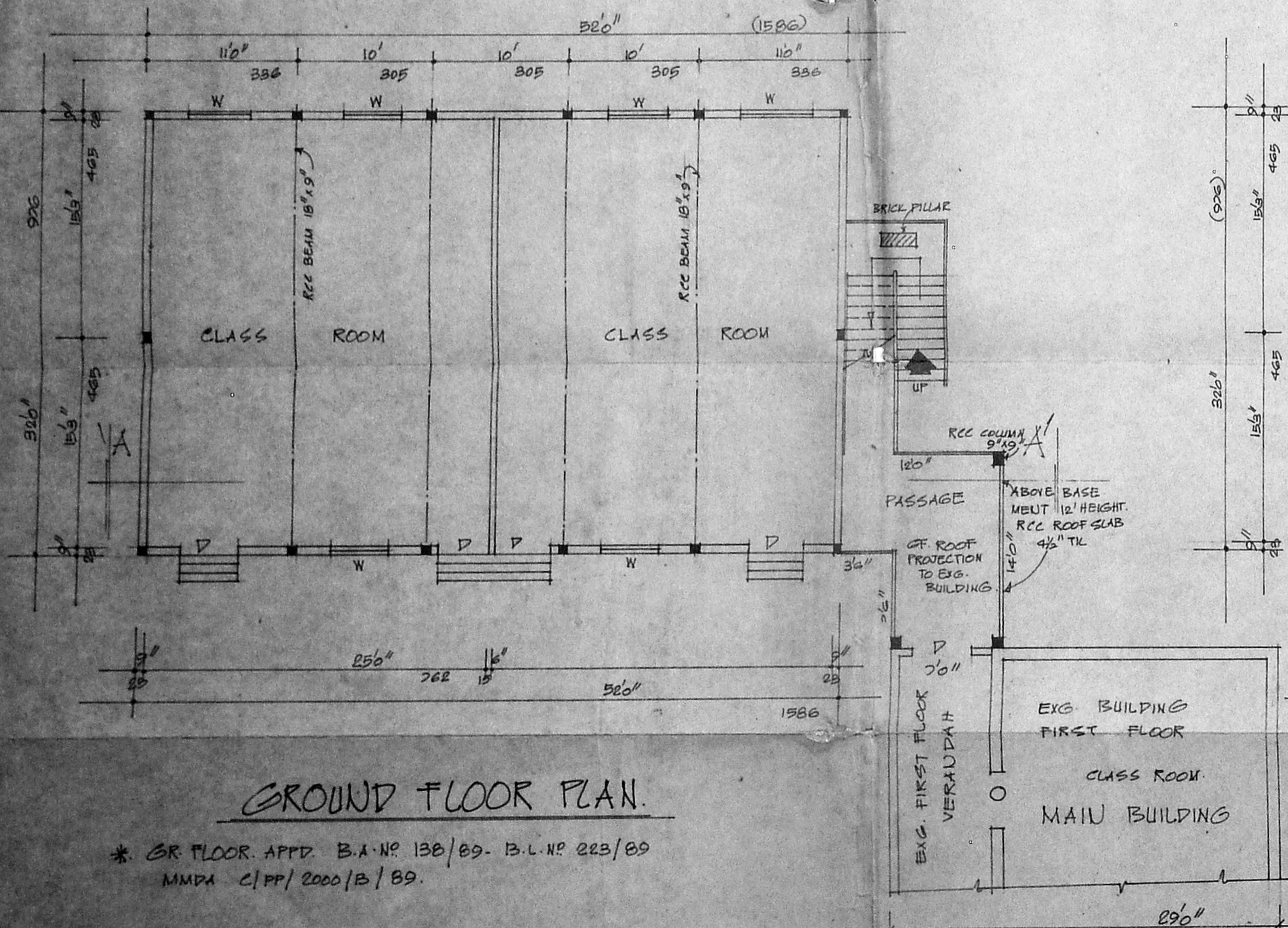

GROUND FLOOR PLAN.

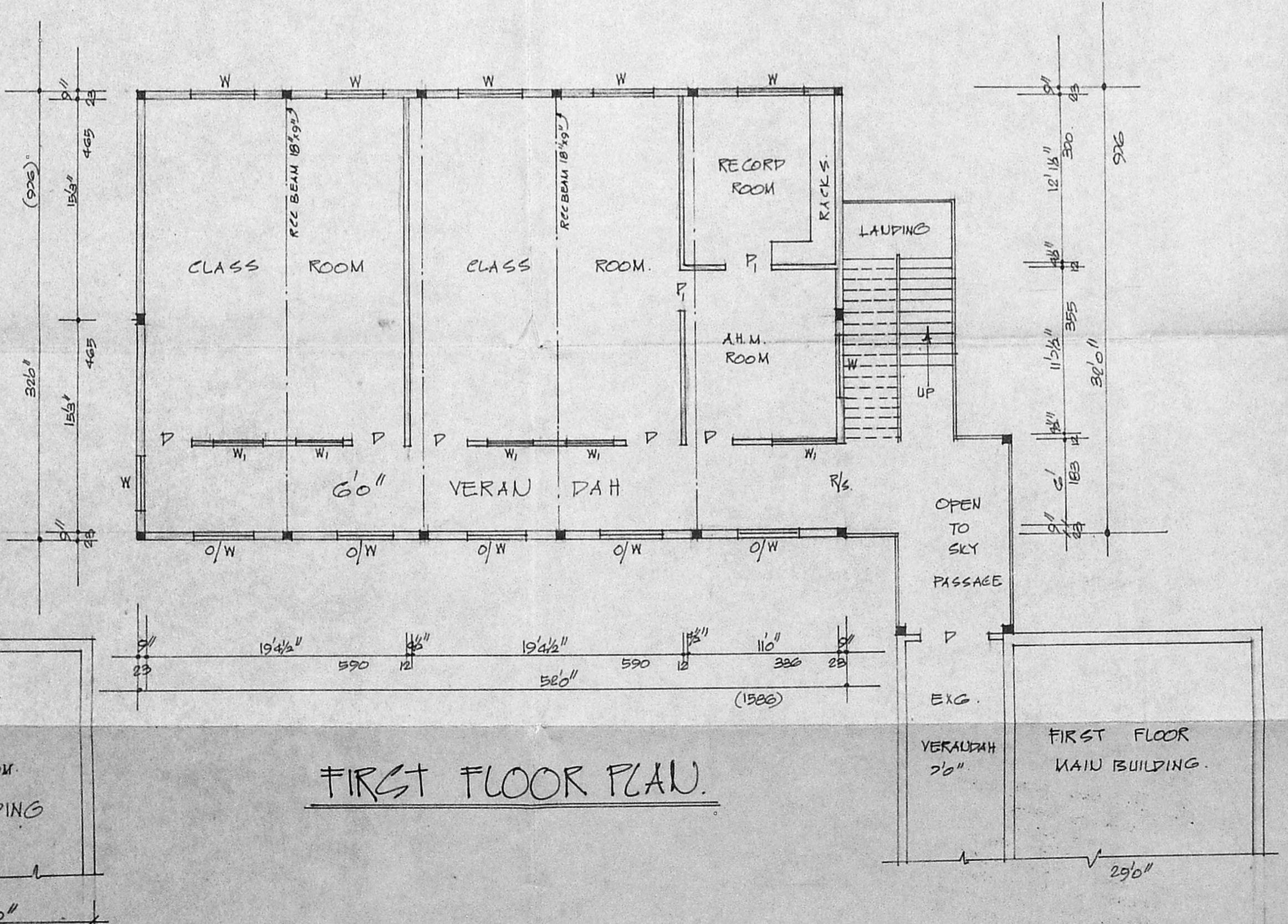

FIRST FLOOR PLAN.

REFERENCE

R/S.	ROLLING SHUTTER	188x244
D.	DOOR	122x213
W.	WINDOW	152x135
D.	DOOR	91x213
W.	WINDOW	91x135

COLOUR INDEX

EXISTING BUILDING	[Symbol]
PROPOSED BUILDING	[Symbol]
ROAD	[Symbol]
SITE BOUNDARY	[Symbol]

STAIR CASE DETAILS.

WIDTH	122 CUS.
RAISE	17 CUS.
TREAD	23 CUS.

	AC.	SQ. FT.	SQ. MT.
TOTAL EXTENT % (D S-NO 392/5	5.89	2,56,568.4	23,835.20
(E S-NO 392/7	5.70	2,48,292.0	23,066.92
EXISTING BUILDING	-	44,105 SQ. FT.	4,100 SQ. MT.
PROPOSED FIRST FLOOR	-	1,664 SQ. FT.	153 SQ. MT.
OPEN SPACE	-	4,60,755.4 SQ. FT.	42,801.52 SQ. MT.
FSI	-	0.09	
COVERAGE	-	1%	

PLAN SHOWING THE PROPOSED ADDITIONAL CONSTRUCTION OF FIRST FLOOR TO THE EXISTING BUILDING IN S.NO 392/5 OF TAMBARAM VILLAGE. AT GAANDHI ROAD. WEST TAMBARAM. MADRAS-45. FOR 'MADRAS SEVA SADAN' TAMBARAM.

* EXG. GR. FLOOR APPD. BY M.M.D.A. B.A. NO 138/89 - B.L. NO 223/89. DT. 5.9.89
 * LATEST APPD. BY M.M.D.A. - B.A. NO 40/90 - B.L. NO 268/90 DT. 3.9.90.
 SCALE 1:100.

K. Kishnarajan, L.C.E.
 Consulting Engineer
 Licensed Surveyor
 MADRAS CORPORATION & TAMBARAM MUNICIPALITY
 LICENSE No. 486 (11th Class)
 8 Mcavan Avenue, Kennedy Street
 TAMBARAM, MADRAS-600 044

C. Purna Kumar
 Honorary General Secretary
 MADRAS SEVA SADAN

HONORARY GENERAL SECRETARY

L.S.

SITE PLAN SHOWING THE PROPOSED CONSTRUCTION OF CLASS ROOMS IN S.No 392/5&7 OF VILLAGE - WEST TAMBARAM - FOR THE MADRAS SEVA SADAN - TAMBARAM - MADRAS - 600 045 - 129-7X51

* (D) LATEST PLAN WAS APPD. BY M.M.D.A. - B.A. NO 40/90 - B.L. NO 262/90 - P.P. NO C/PP/162/AE/90 DATED 3.9.90.

EXG. BUILD PLAN APPD - B.A. NO 138/89 - B.L. NO 223/89. P.F. 5.9.89 - / P.P. NO C/PP/200A/B/89. LETTER NO C/6843/89.

M.M.D.A. C/PP NO. /
 C/PP NO. 13526/92
 PART I
 PART II

Planning Per No. C/PP/96/A/5/92
APPROVED
 SUBJECT TO THE CONDITIONS IN THIS OFFICE LETTER.
 No. C/13526/92 Date - 9.9.92
 FOR MEMBER SECRETARY
 MADRAS METROPOLITAN
 DEVELOPMENT AUTHORITY
 MADRAS - 600 003.

DETAILS :-

(D) S.No 392/5	TOTAL EXTENT	= 89	2,06,568.4	2,06,568.4
(2) S.No 392/7	EXTENT	= 70	2,48,292	2,48,292
	EXISTING BUILDING		44,183	4,100.1
	PROPOSED FIRST FLOOR		1664	155.1
	OPEN SPACE		4,60,384	42,801.32
	FSI	0.09		COVERAGE 1%

COLOUR INDEX

EXISTING	[Symbol]
PROPOSED	[Symbol]
ROAD	[Symbol]
SITE BOUNDARY	[Symbol]

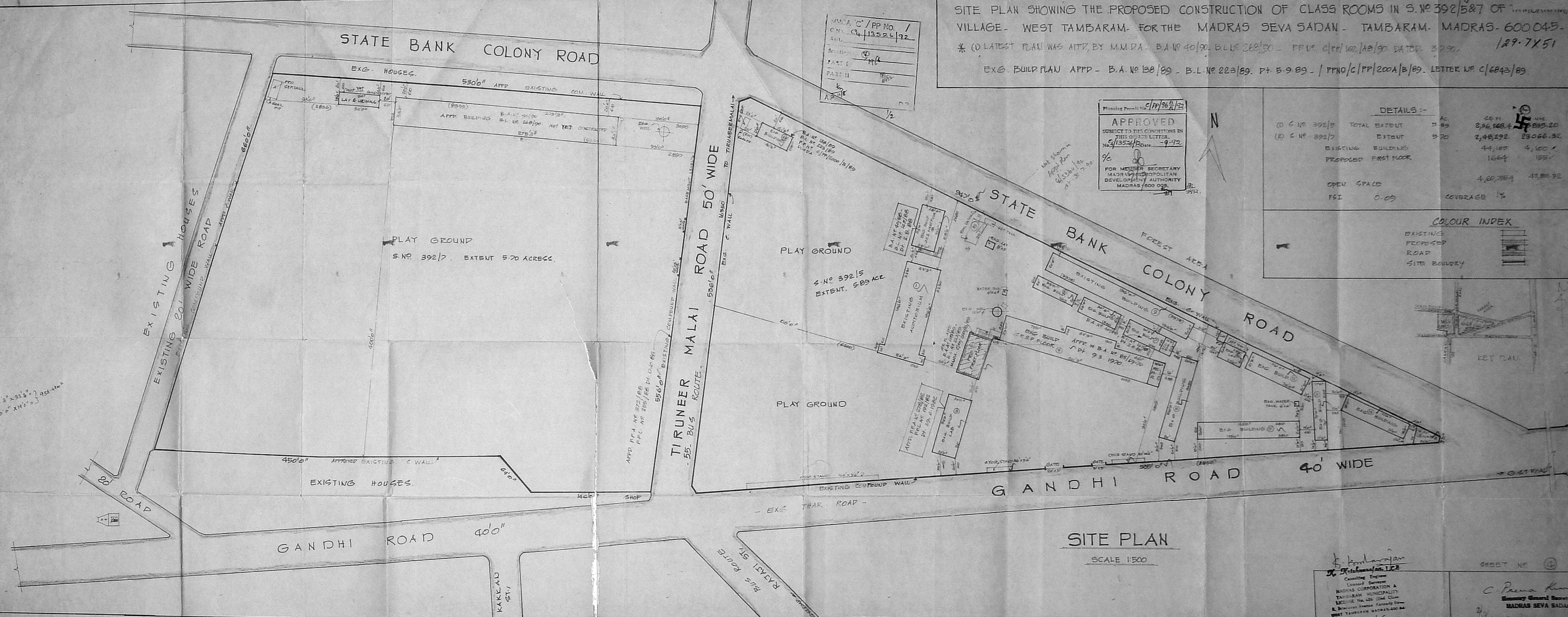

SITE PLAN
 SCALE 1:500

K. Kishanrajan
 Consulting Engineer
 Licensed Surveyor
 MADRAS CORPORATION &
 TAMBARAM MUNICIPALITY
 LICENSE No. 24 (1st Class)
 2, Balaiah Avenue, Kennedy Sta.
 WEST TAMBARAM MADRAS 600 045

SHEET NO. 4

C. Prerna Kumar
 Executive General Secretary
 MADRAS SEVA SADAN